

Note: Information taken from plat of Teton Forest Sect #1, by John A. Simmons Sept. 17 1965.

There is a 3' Easement either side of all lot lines for drainage and utilities

FILED GREENVILLE CO. S. C.

AUG 2 12 35 PM '83

DONNIE S. TANKERSLEY R.M.C.

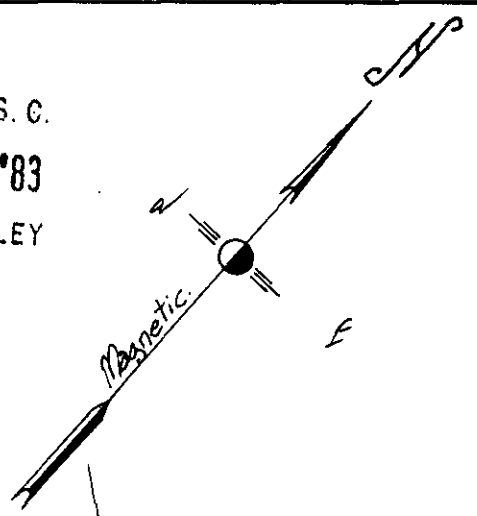

JOHN H. GREER

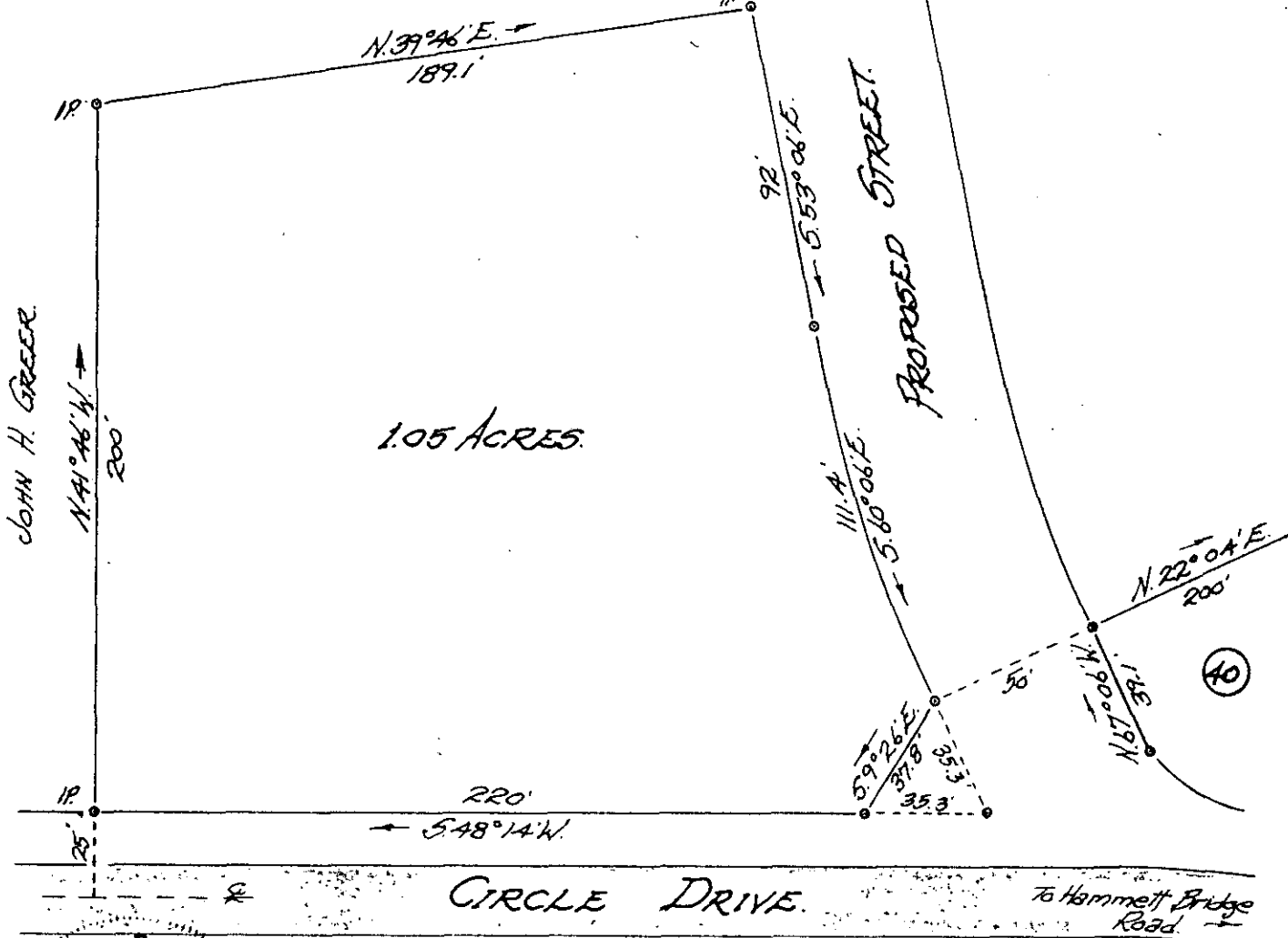

1.05 ACRES

JOHN H. GREER

CIRCLE DRIVE

To Hammett Bridge Road

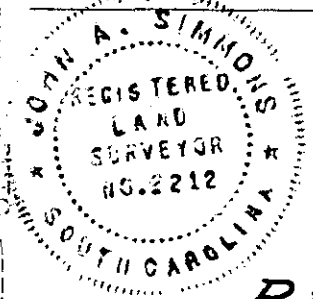

PROPERTY OF

BILLY & SARA HINDMAN

*John A. Simmons*

AUG 2 1983

Located approx 1/2 miles South of Greer.

GREENVILLE COUNTY,

SOUTH CAROLINA

SCALE: 1" = 50 FEET.

APRIL 11 1975

9-y-22 L 3897 ✓



I hereby certify that the above survey is correct.

*John A. Simmons*  
Reg. Land Surveyor #2212

Tri-State Surveyors  
109 Few Street  
Greer, S. C. 29651

Aug. 2, 83 1357